

Patient report

Bio-Rad DATE: 01/04/2020
 D-10 TIME: 05:06 PM
 S/N: #DC2K755917 Software version: 4.30-2
 Sample ID: 10539908
 Injection date 01/04/2020 04:57 PM
 Injection #: 46 Method: HbA1c
 Rack #: --- Rack position: 4

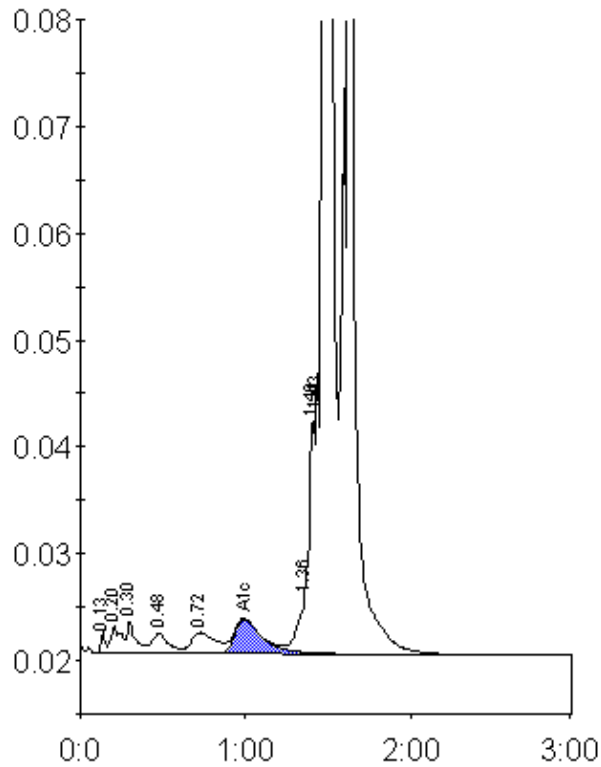

Peak table - ID: 10539908

| Peak | R.time | Height | Area | Area % |
|----------------|---------|--------|---------|--------|
| Unknown | 0.13 | 2034 | 3818 | 0.2 |
| A1a | 0.20 | 2523 | 10314 | 0.5 |
| A1b | 0.30 | 3023 | 11890 | 0.6 |
| F | 0.48 | 1824 | 12696 | 0.6 |
| LA1c/CHb-1 | 0.72 | 1942 | 19637 | 1.0 |
| A1c | 0.99 | 3228 | 37650 | 4.8 |
| P3 | 1.36 | 5477 | 25611 | 1.3 |
| Unknown | 1.40 | 22002 | 44887 | 2.3 |
| Unknown | 1.43 | 26284 | 34980 | 1.8 |
| A0 | 1.47 | 319585 | 1015696 | 51.0 |
| Variant-Window | 1.63 | 524366 | 773620 | 38.9 |
| Total Area: | 1990799 | | | |

| | |
|----------------|-----|
| Concentration: | % |
| A1c | 4.8 |